

COUNTY COVID-19 CASES & PLANNING REPORT

Report prepared by



Broward County, FL

Total Tests (04/28/2020)	44,732
Positive	4,847
Negative	39,826
Inconclusive	30
Awaiting for results	29



Additional COVID-19 resources can be found on Esri's GIS_Resource_HUB.

1,907,040

Population

2.56

Avg Size Household

739,056

Households

41.2

Median Age



913 Hospitalizations



COVID-19_Cases

4,847

Confirmed Cases

179

Deaths

TYPICAL HOSPITAL BED COUNTS



6,025

Licensed Beds



525

ICU Beds

POPULATION AND BUSINESSES



1,825,445

Daytime Population



111,988

Total Businesses



933,422

Total Employees

HEALTH INSURANCE COVERAGE (ACS)

Pop 19-34 Pop 35-64 Pop 65+

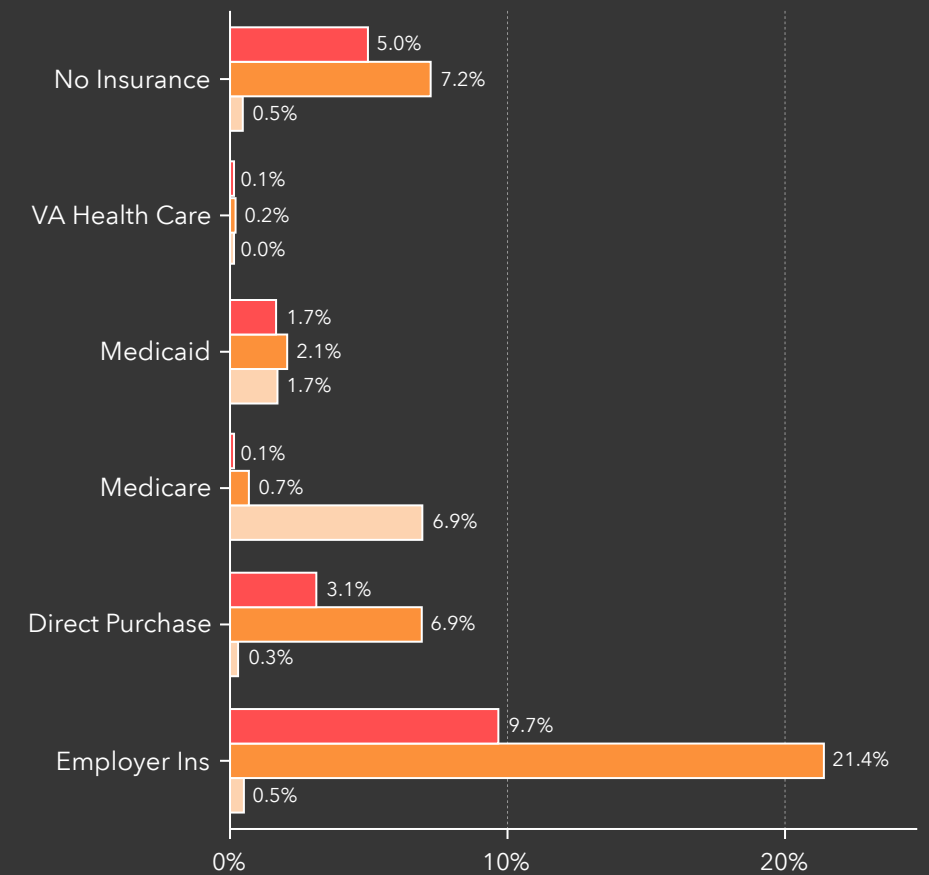

SENIOR POPULATION

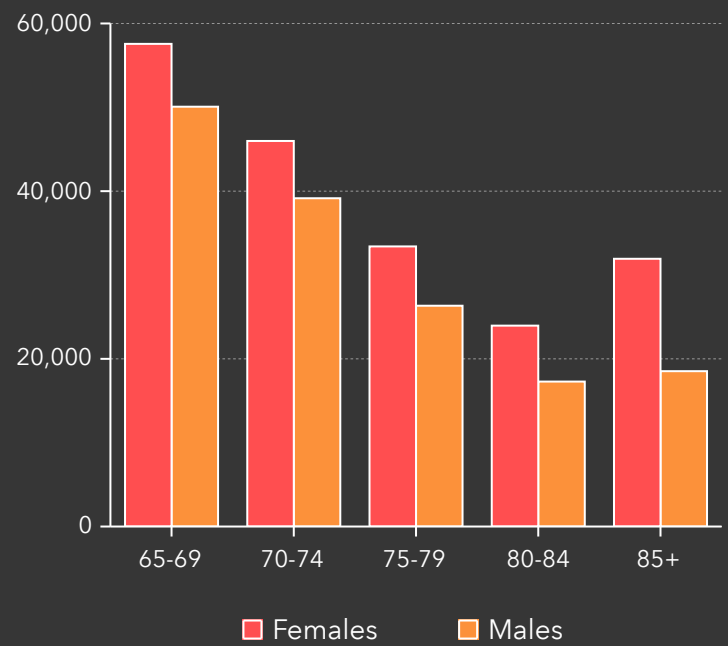

POVERTY



89,023

Households Below the Poverty Level



92,670

Households Receiving Food Stamps/SNAP

AT RISK POPULATION



151,426

Households With Disability



344,237

Population 65+



48,178

Households Without Vehicle



Source: Esri forecasts for 2019, 2014-2018 American Community Survey (ACS) Data, Businesses counts from Infogroup, Number of Hospital Beds from Definitive Healthcare, COVID-19 cases by Johns Hopkins CSSE

Note: Medicaid values for population 65+ is defined as Medicaid plus Medicare. For other age groups it is Medicaid only. Source 2014-2018 American Community Survey (ACS) Data.

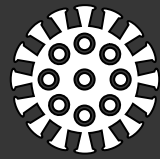

COVID-19 IMPACT PLANNING REPORT

Broward County, FL

LANGUAGE (ACS)

	Age 5-17	18-64	Age 65+	Total
English Only	190,009	673,131	202,471	1,065,611

Spanish	71,385	338,026	57,946	467,357
Spanish & English Well	66,706	273,339	33,633	373,678
Spanish & English Not Well	3,608	45,470	14,622	63,700

Indo-European	28,901	145,042	35,057	209,000
Indo-European & English Well	27,386	122,381	23,761	173,528
Indo-Euro & English Not Well	1,307	19,060	7,298	27,665

Asian-Pacific Island	3,639	22,337	4,375	30,351
Asian-Pacific Isl & English Well	3,297	17,658	2,608	23,563
Asn-Pacific Isl & English Not Well	271	3,710	981	4,962

Other Language	3,300	17,829	4,132	25,261
Other Language & English Well	3,172	16,985	3,654	23,811
Other Lang. & English Not Well	54	673	310	1,037

41.2

Median Age

\$57,848

Median Household Income

\$281,521

Median Home Value

96

Housing Affordability

91.32%

Internet at Home

POPULATION AND POVERTY STATUS (ACS)

	Total
Population for whom Poverty Status is Determined	1,892,224
Income to Poverty Ratio <0.50	114,328
Income to Poverty Ratio 0.50-0.99	140,886
Income to Poverty Ratio 1.00-1.24	97,378
Income to Poverty Ratio 1.25-1.49	88,802
Income to Poverty Ratio 1.50-1.84	133,942
Income to Poverty Ratio 1.85-1.99	56,654
Income to Poverty Ratio 2.00+	1,260,234

SCHOOL ENROLLMENT (ACS)

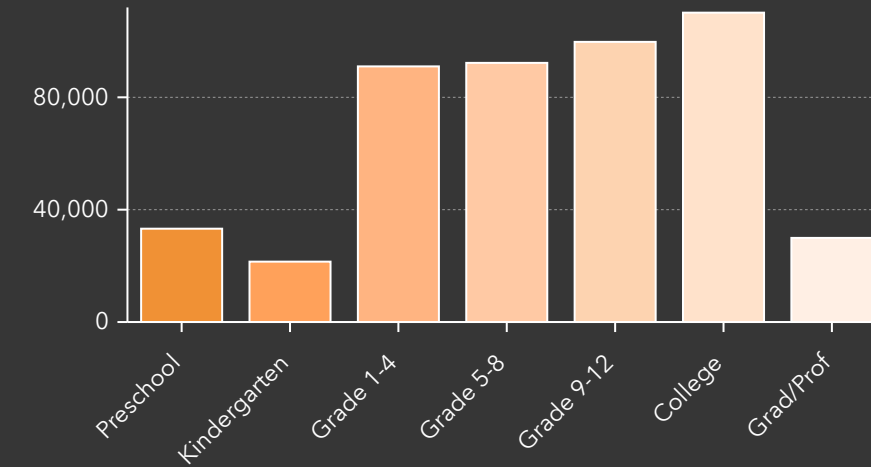

POPULATION BY AGE

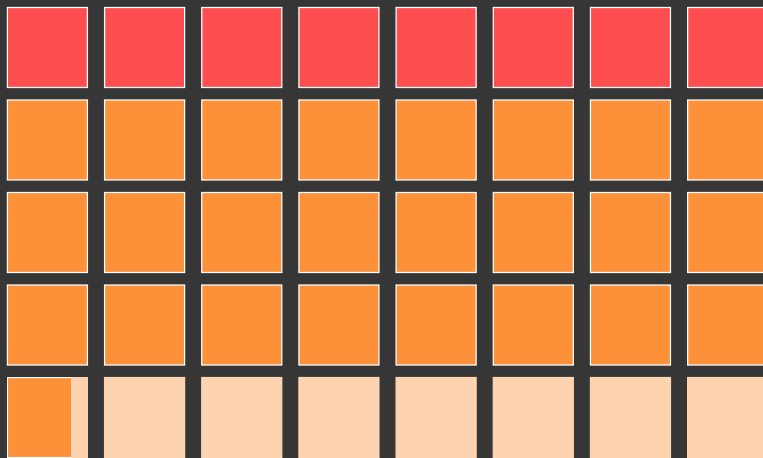

■ Under 18 (20.0%)
 ■ Age 18 to 64 (62.0%)
 ■ Age 65+ (18.0%)

POVERTY LEVELS (ACS)

	Below	Above	Total
Total	89,023	593,065	682,088
Married Couple Families	17,536	278,284	295,820
Other Families w/Male Householder	4,169	32,425	36,594
Other Families w/Female Householder	23,209	80,845	104,054
Nonfamilies w/Male Householder	17,281	99,970	117,251
Nonfamilies w/Female Householder	26,828	101,541	128,369

NO HEALTH INSURANCE COVERAGE (ACS) %

	(ACS) %	Total
Population <19	1.96%	37,193
Population Age 19-34	4.97%	94,277
Population Age 35-64	7.23%	137,142
Population Age 65+	0.46%	8,711

POPULATION NO HEALTH INSURANCE (ACS)

