



COUNTY COVID-19 CASES & PLANNING REPORT

Report prepared by



Broward County, FL

Total People Tested (06/23/2020)	165,410
Positive	11,327
Negative	154,008
Inconclusive or Awaiting for results	40
Percent Positive	6.8%



Additional COVID-19 resources can be found on Esri's GIS Resource HUB.

1,907,040

Population

2.56

Avg Size Household

739,056

Households

41.2

Median Age



1,831 Hospitalizations



COVID-19 Cases

11,327

Confirmed Cases

373

Deaths

TYPICAL HOSPITAL BED COUNTS



6,025

Licensed Beds



525

ICU Beds

POPULATION AND BUSINESSES



1,825,445

Daytime Population



111,988

Total Businesses



933,422

Total Employees

SENIOR POPULATION

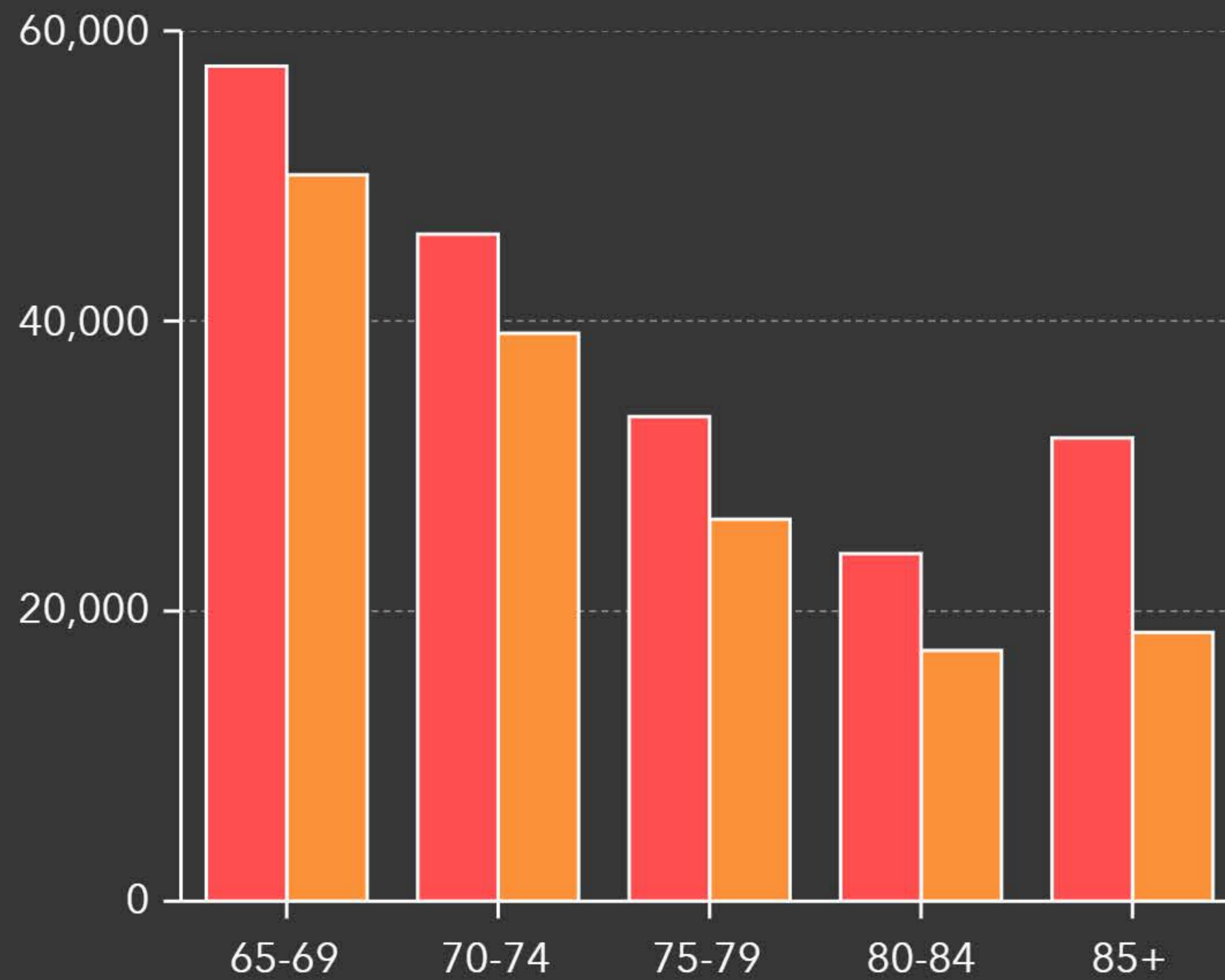

█ Females █ Males

POVERTY



89,023

Households Below the Poverty Level



92,670

Households Receiving Food Stamps/SNAP

AT RISK POPULATION



151,426

Households With Disability



344,237

Population 65+



48,178

Households Without Vehicle

HEALTH INSURANCE COVERAGE (ACS)

█ Pop 19-34 █ Pop 35-64 █ Pop 65+

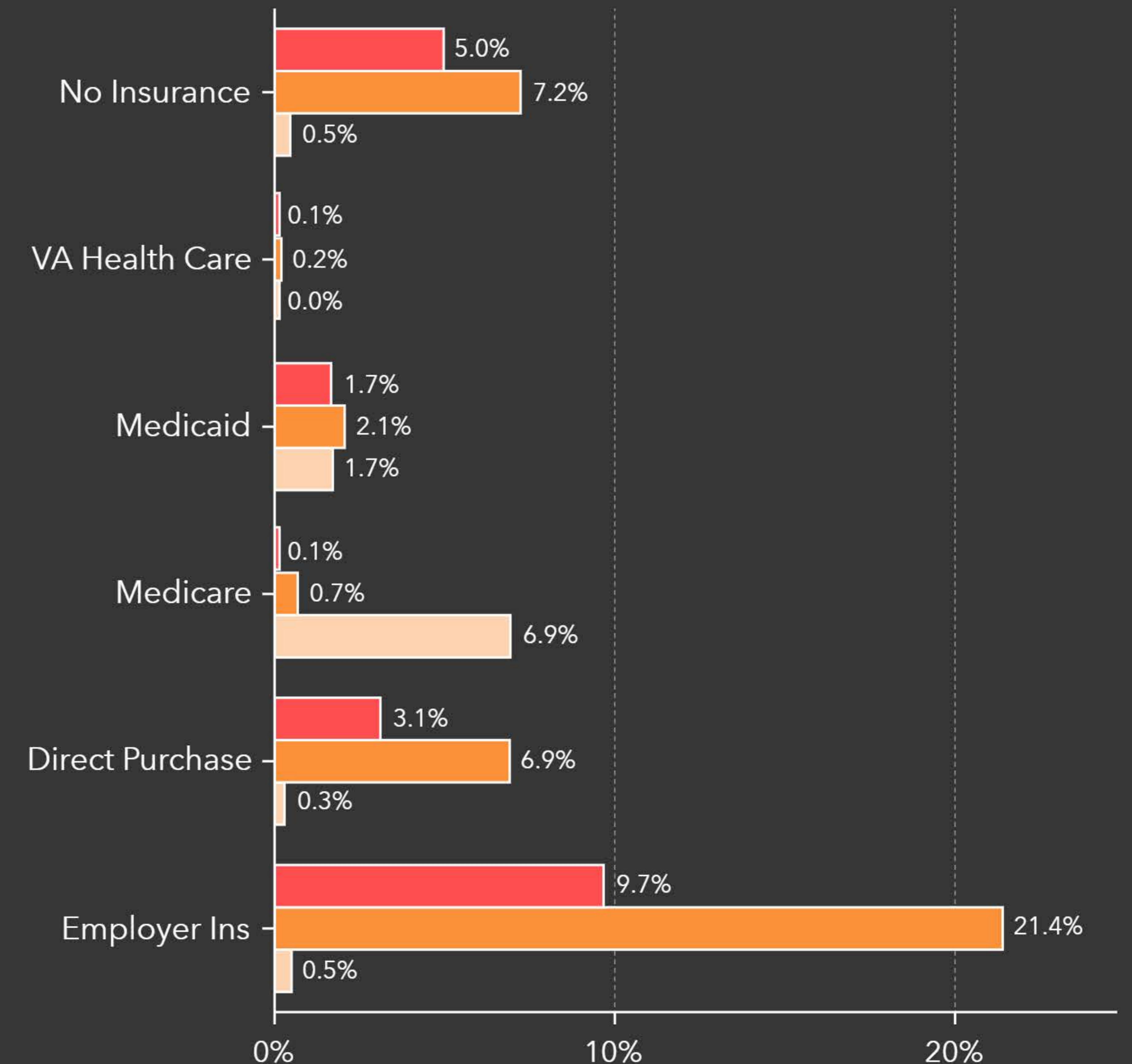

Note: Medicaid values for population 65+ is defined as Medicaid plus Medicare. For other age groups it is Medicaid only. Source 2014-2018 American Community Survey (ACS) Data.



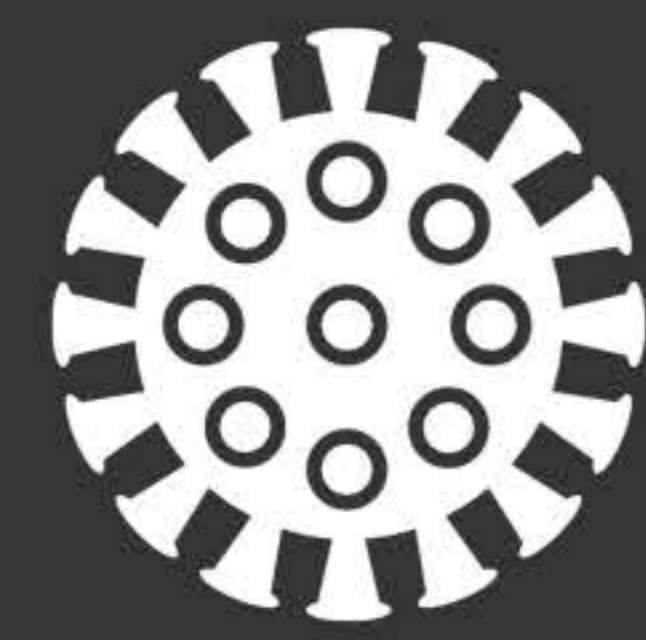

COVID-19 IMPACT PLANNING REPORT

Broward County, FL

LANGUAGE (ACS)

Age 5-17	18-64	Age 65+	Total
190,009	673,131	202,471	1,065,611

Spanish	Spanish & English Well	Spanish & English Not Well
71,385	66,706	3,608
338,026	273,339	45,470
57,946	33,633	14,622
467,357	373,678	63,700

Indo-European	Indo-European & English Well	Indo-Euro & English Not Well
28,901	27,386	1,307
145,042	122,381	19,060
35,057	23,761	7,298
209,000	173,528	27,665

Asian-Pacific Island	Asian-Pacific Isl & English Well	Asn-Pacific Isl & English Not Well
3,639	3,297	271
22,337	17,658	3,710
4,375	2,608	981
30,351	23,563	4,962

Other Language	Other Language & English Well	Other Lang. & English Not Well
3,300	3,172	54
17,829	16,985	673
4,132	3,654	310
25,261	23,811	1,037

41.2

Median Age

\$57,848

Median Household Income

\$281,521

Median Home Value

96

Housing Affordability

91%

Internet at Home

POPULATION AND POVERTY STATUS (ACS)

POPULATION AND POVERTY STATUS (ACS)	Total
Population for whom Poverty Status is Determined	1,892,224
Income to Poverty Ratio <0.50	114,328
Income to Poverty Ratio 0.50-0.99	140,886
Income to Poverty Ratio 1.00-1.24	97,378
Income to Poverty Ratio 1.25-1.49	88,802
Income to Poverty Ratio 1.50-1.84	133,942
Income to Poverty Ratio 1.85-1.99	56,654
Income to Poverty Ratio 2.00+	1,260,234

SCHOOL ENROLLMENT (ACS)

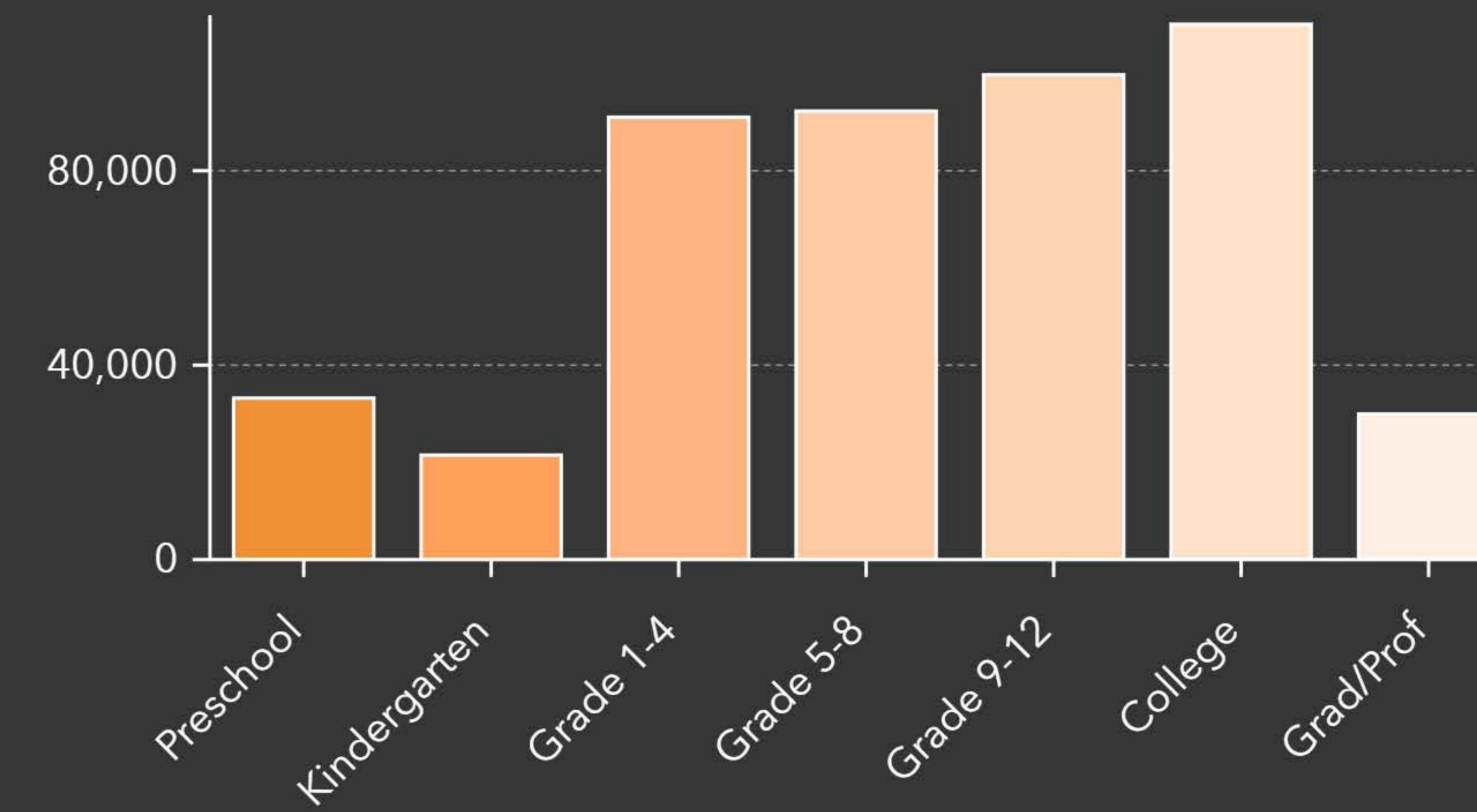

POPULATION BY AGE

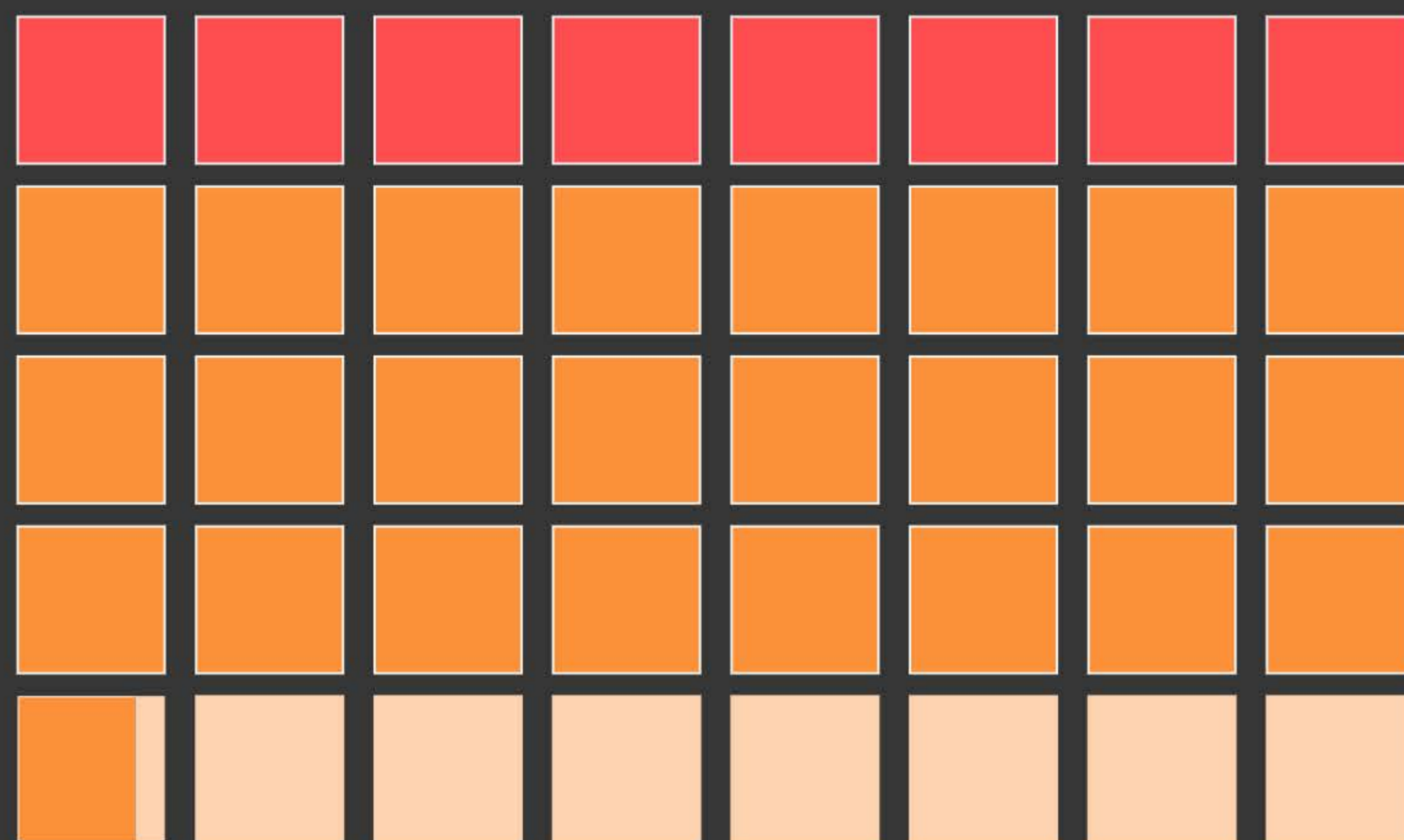

Under 18 (20.0%) Age 18 to 64 (62.0%) Age 65+ (18.0%)

POVERTY LEVELS (ACS)

POVERTY LEVELS (ACS)	Below	Above	Total
Total	89,023	593,065	682,088
Married Couple Families	17,536	278,284	295,820
Other Families w/Male Householder	4,169	32,425	36,594
Other Families w/Female Householder	23,209	80,845	104,054
Nonfamilies w/Male Householder	17,281	99,970	117,251
Nonfamilies w/Female Householder	26,828	101,541	128,369

NO HEALTH INSURANCE COVERAGE (ACS) %

NO HEALTH INSURANCE COVERAGE (ACS) %	Total
Population <19	2.0% 37,193
Population Age 19-34	5.0% 94,277
Population Age 35-64	7.2% 137,142
Population Age 65+	0.5% 8,711

POPULATION NO HEALTH INSURANCE (ACS)

